

Future Land Use 2020 - Rural Cluster Analysis

Chart Legend

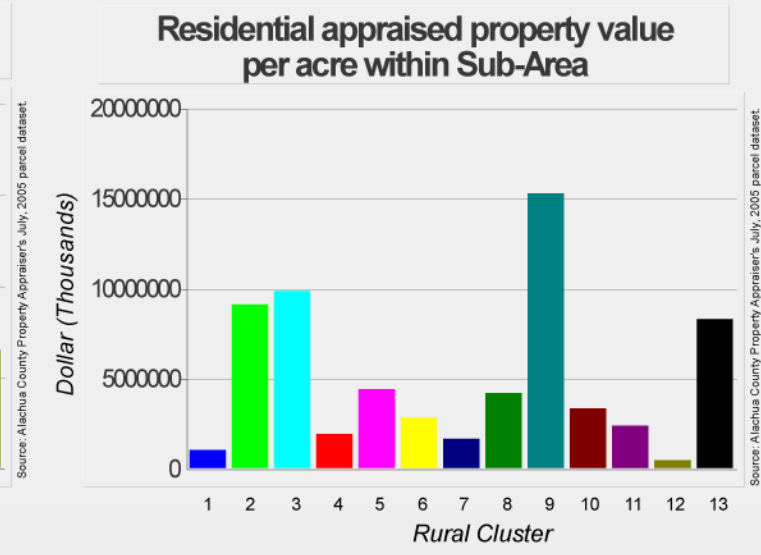
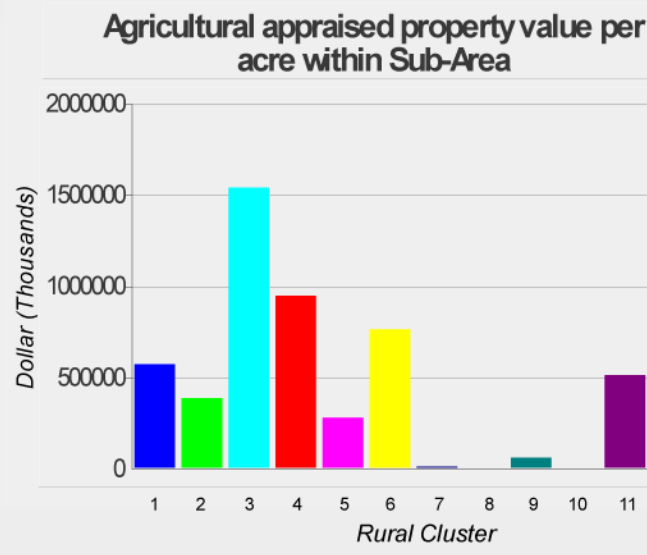
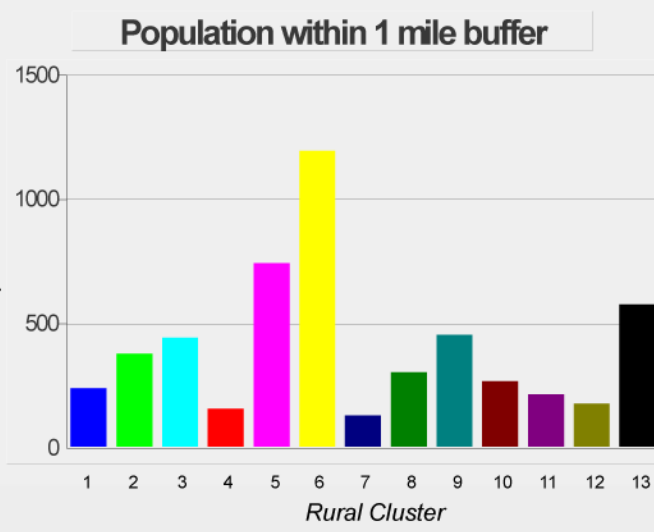
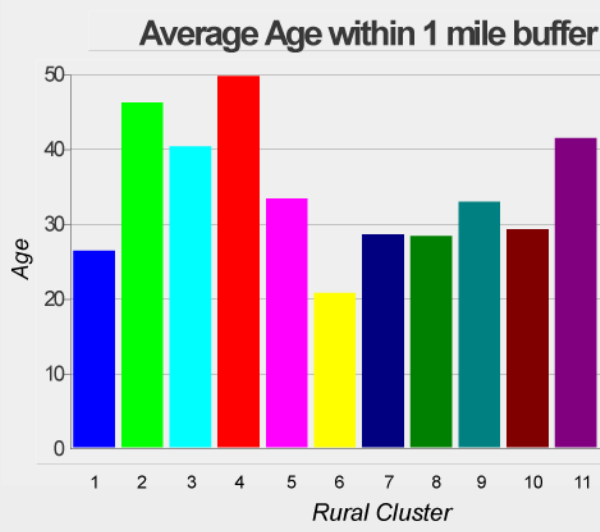

Note: Due to the fact that the U.S. Census Block Group boundaries extended past our study area, the data shown on these charts are approximations.

Note: The terms Agricultural and Residential refer to properties that were tax assessed into those categories by the Department of Revenue. Also known as Existing Land Use categories.



Rural Cluster Statistics

Rural Cluster	Sub-Area acreage	% of Sub-Area inside/outside 1/2 mile buffer	# of Historic Structures within Sub-Area
1. Campville	133	100 / 0%	16
2. Cross Creek	287	60 / 40%	8
3. Earleton	214	97 / 3%	8
4. Evinston	220	75 / 25%	12
5. Grove Park	666	92 / 8%	19
6. Hague	167	99 / 1%	12
7. Island Grove	170	100 / 0%	28
8. Lochloosa	180	93 / 7%	17
9. Melrose	282	98 / 2%	0
10. Orange Heights	276	90 / 10%	15
11. Rochelle	174	60 / 40%	14
12. Santa Fe	242	67 / 33%	9
13. Windsor	708	45 / 55%	17
Total	3719	(1% of Unincorporated Area)	175

Notes:
All sub-areas have a "Rural Cluster" Future Land Use designation

Map Legend

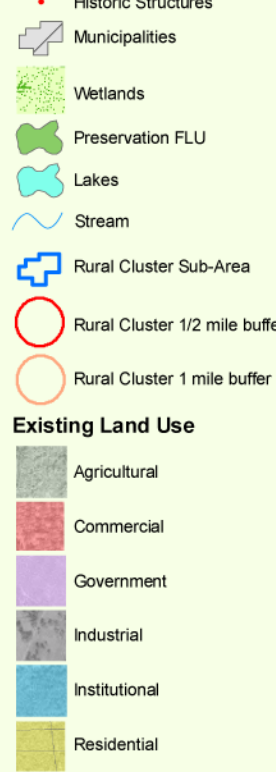

1 Campville

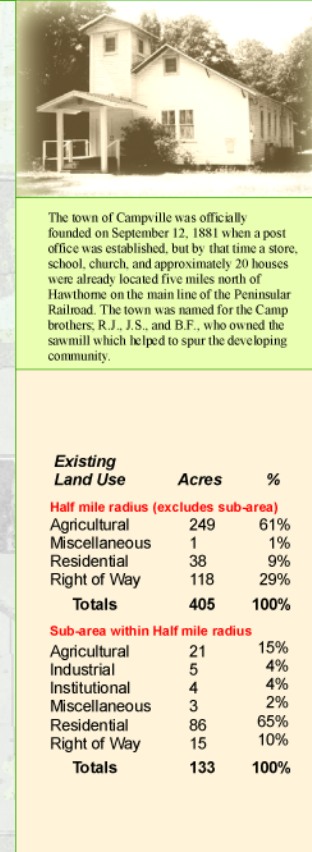
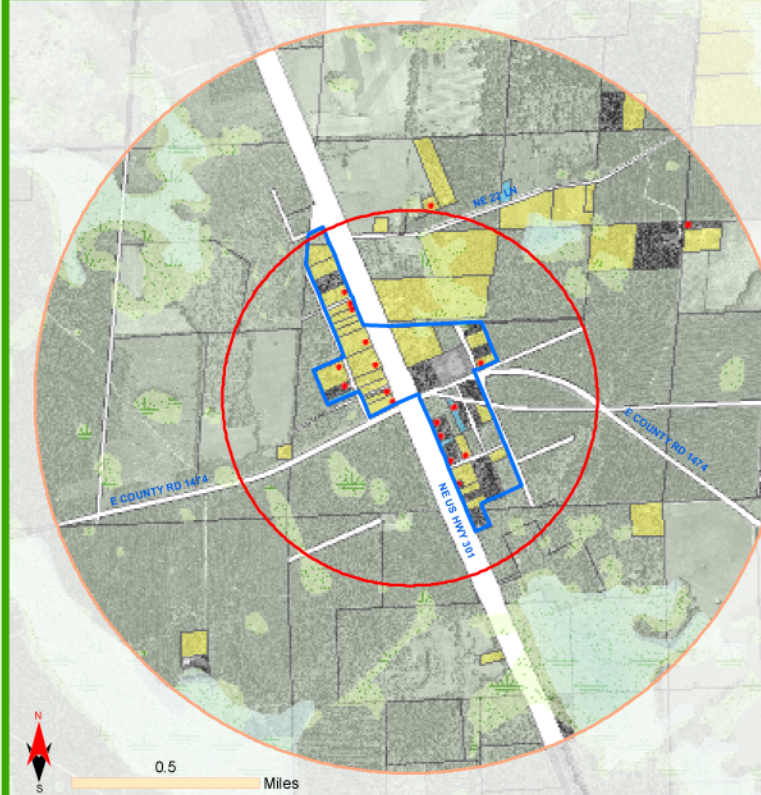

2 Cross Creek

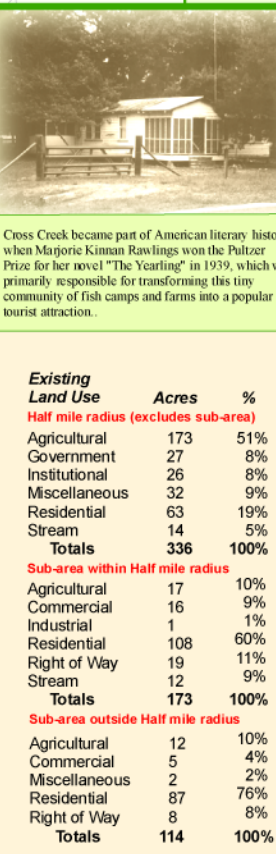
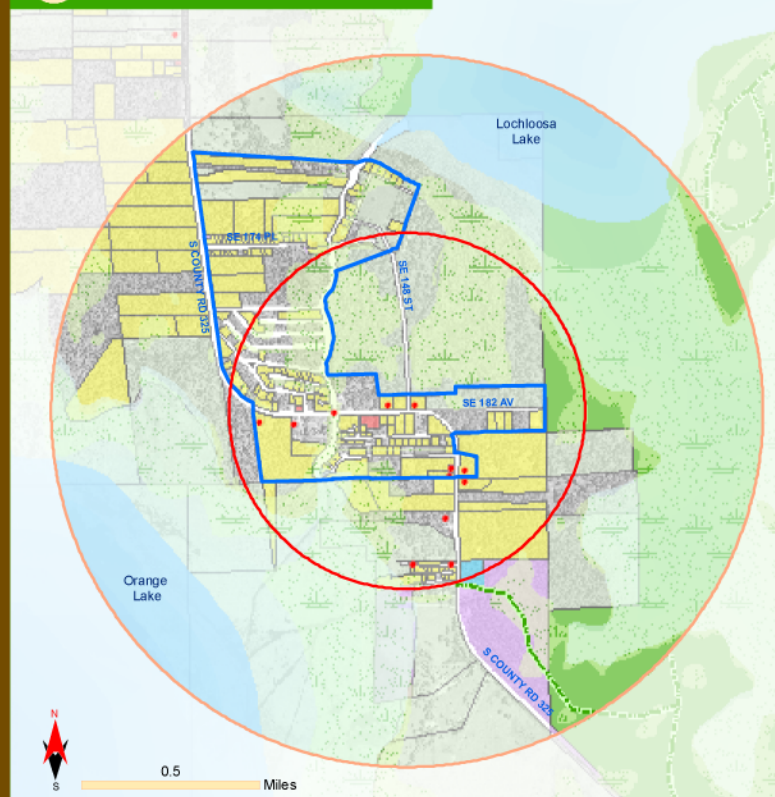

3 Earleton

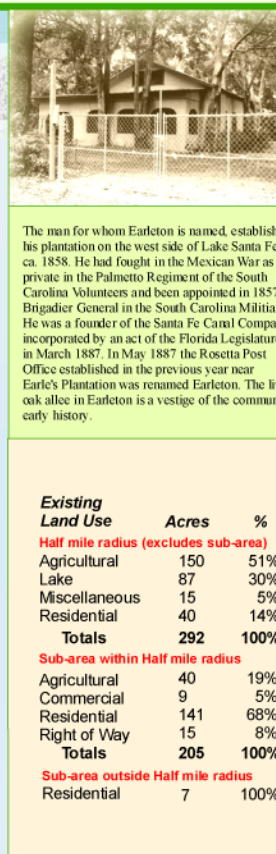
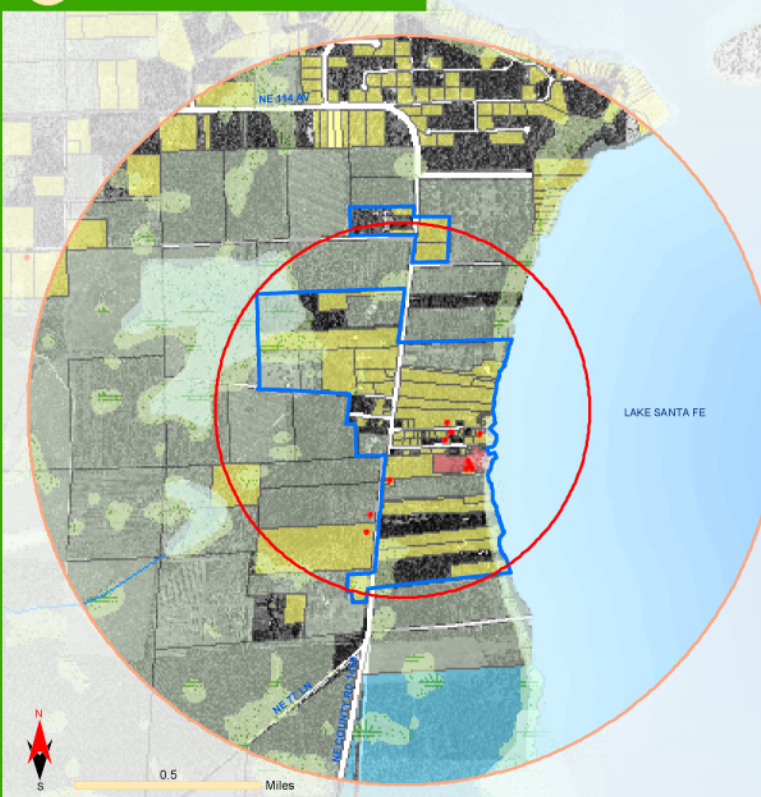

4 Evinston

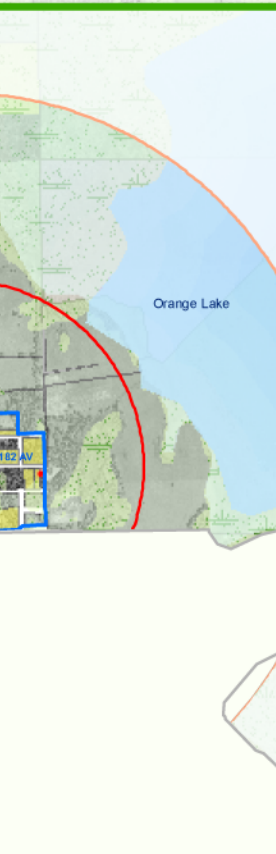

5 Grove Park

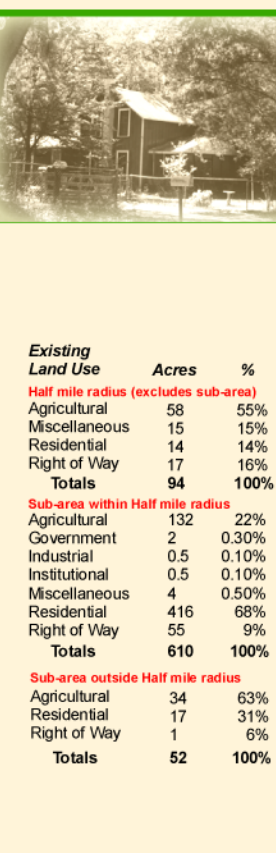
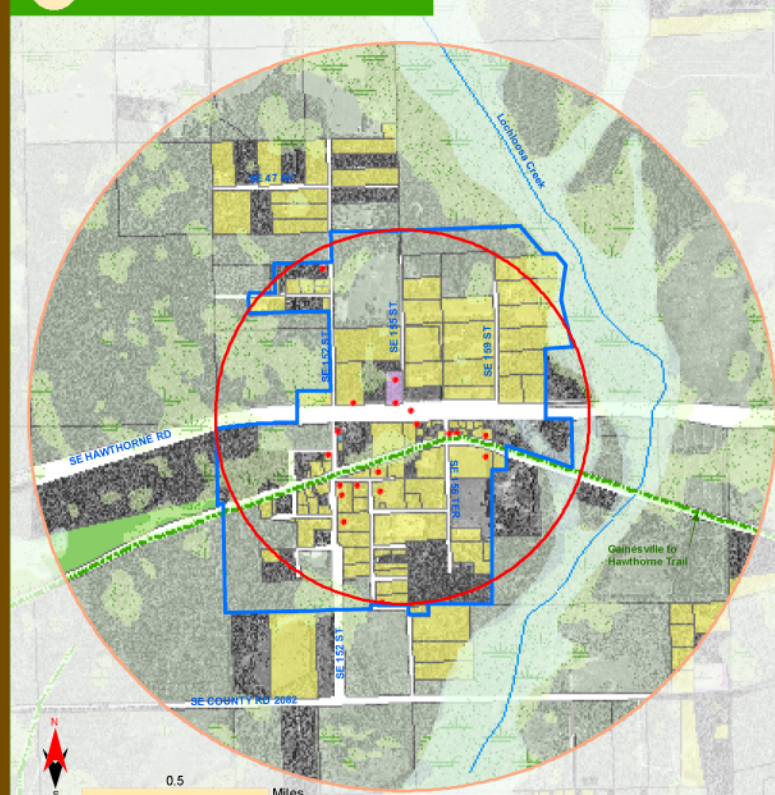

6 Hague

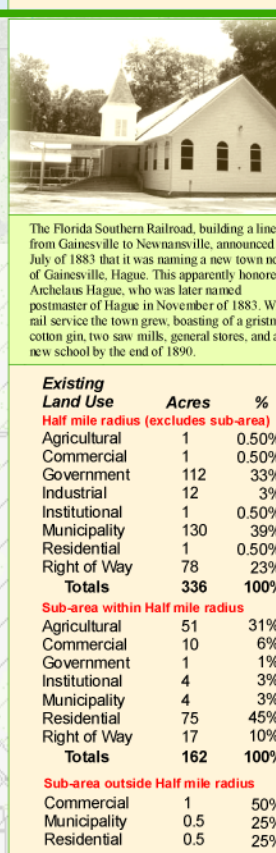
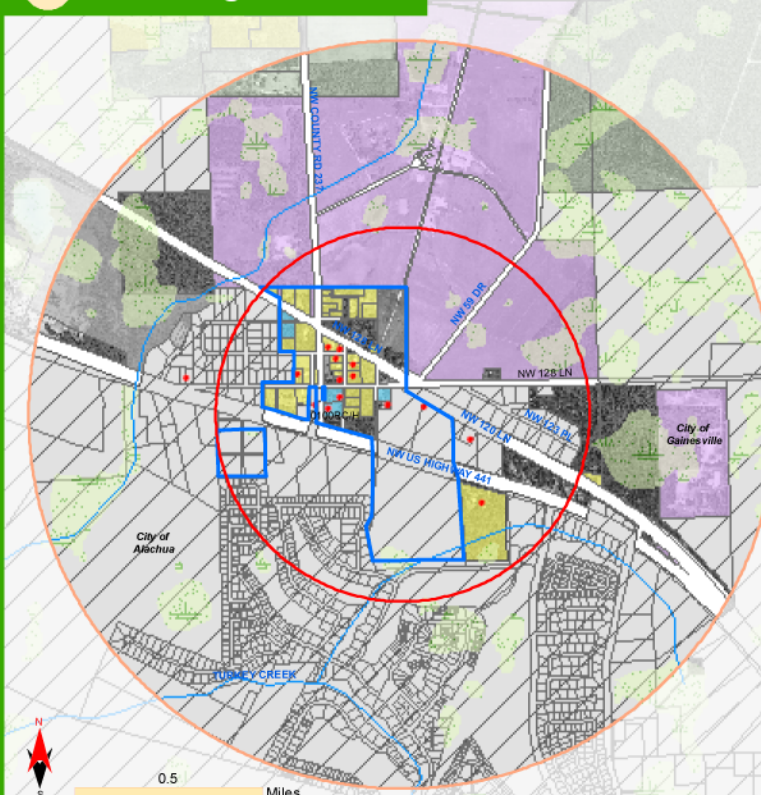

7 Island Grove

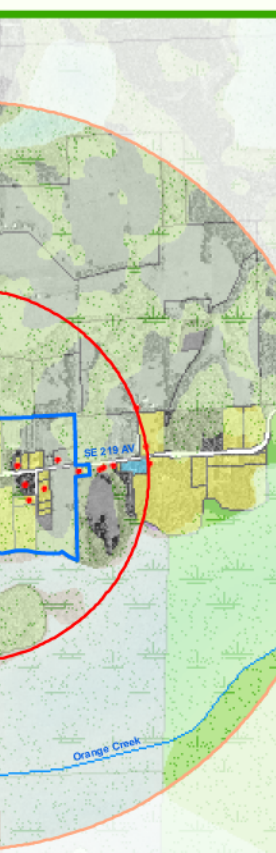
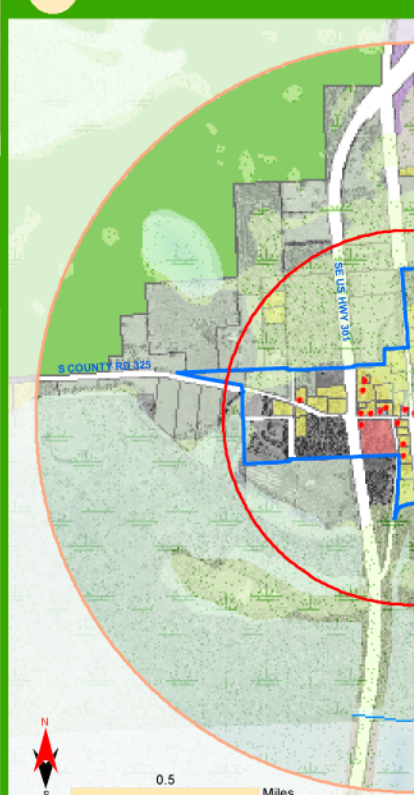

8 Lochloosa

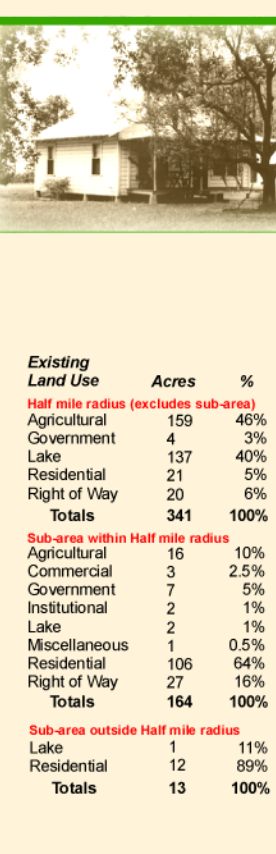
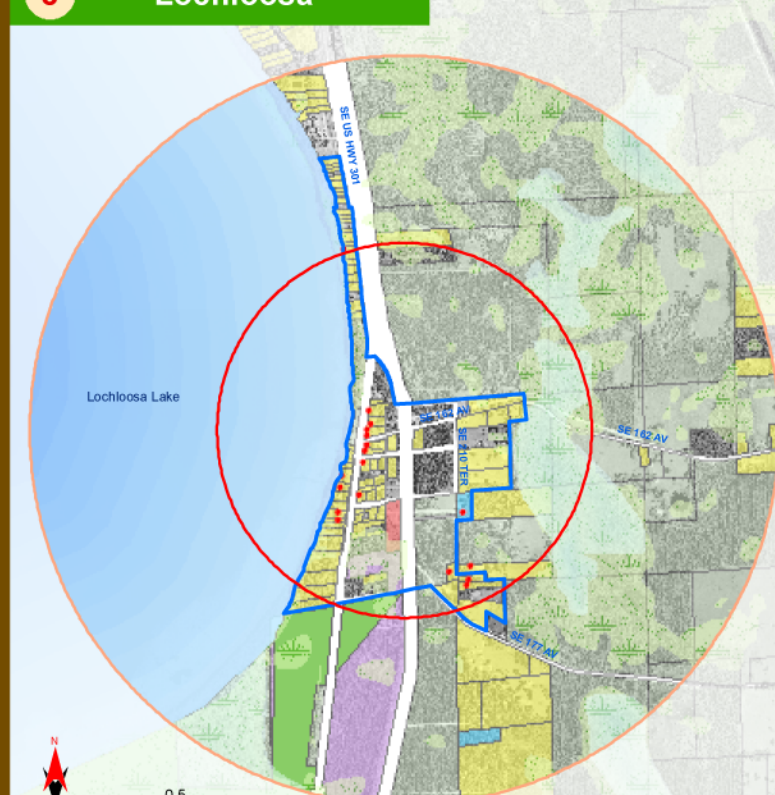

9 Melrose

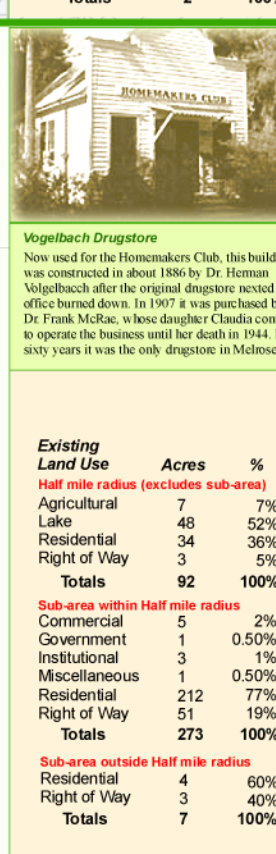
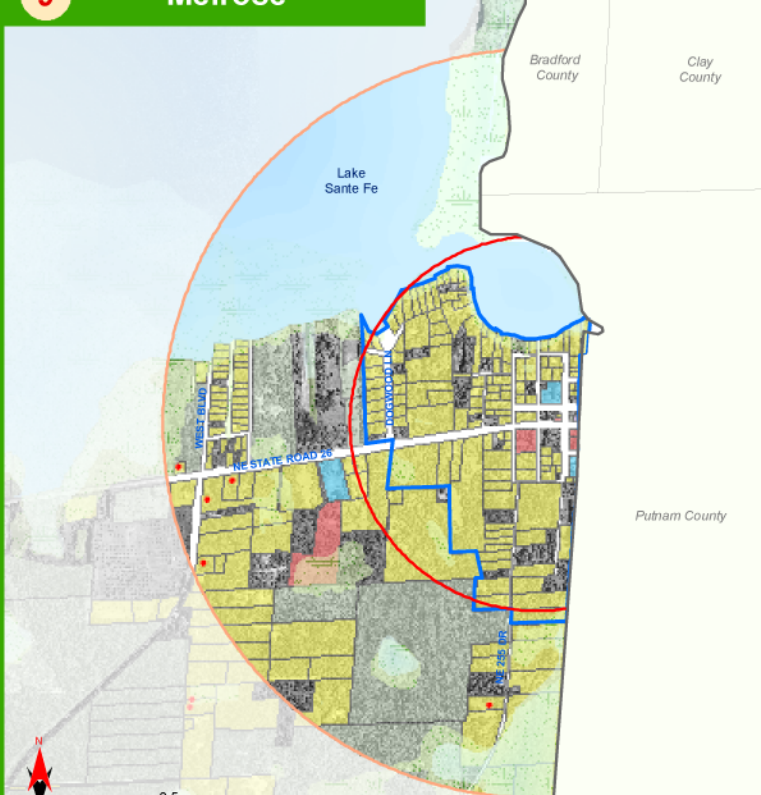

10 Orange Heights



11 Rochelle

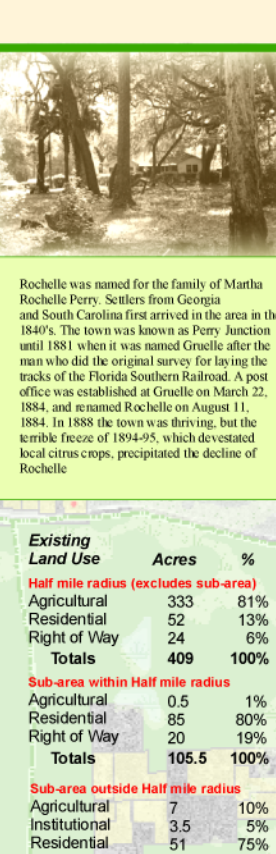
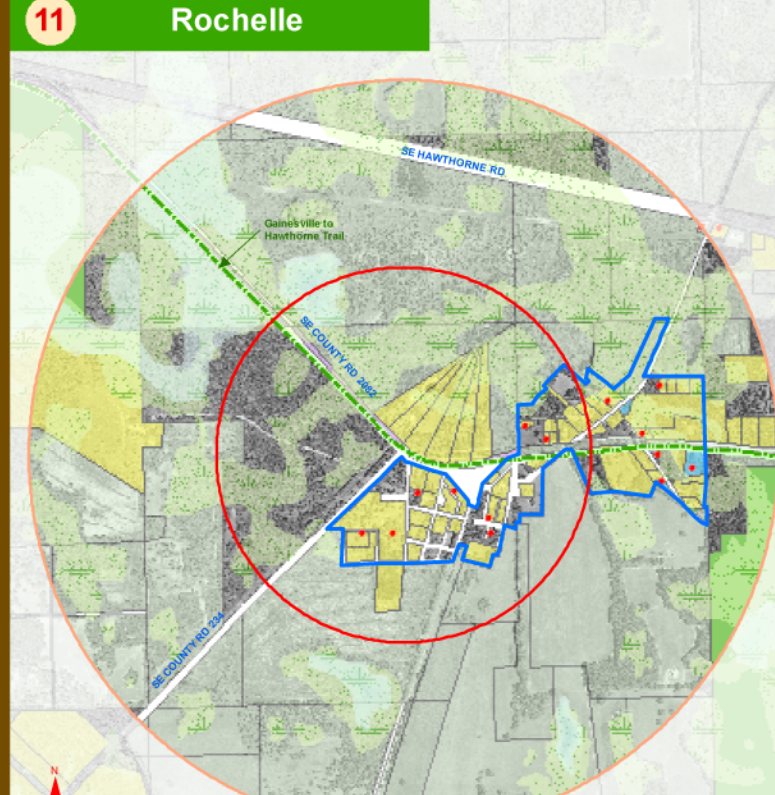

12 Santa Fe

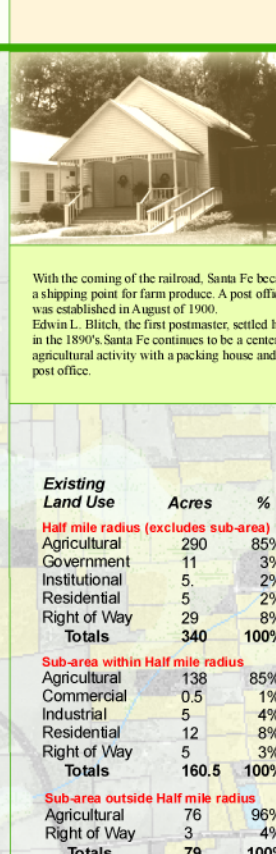
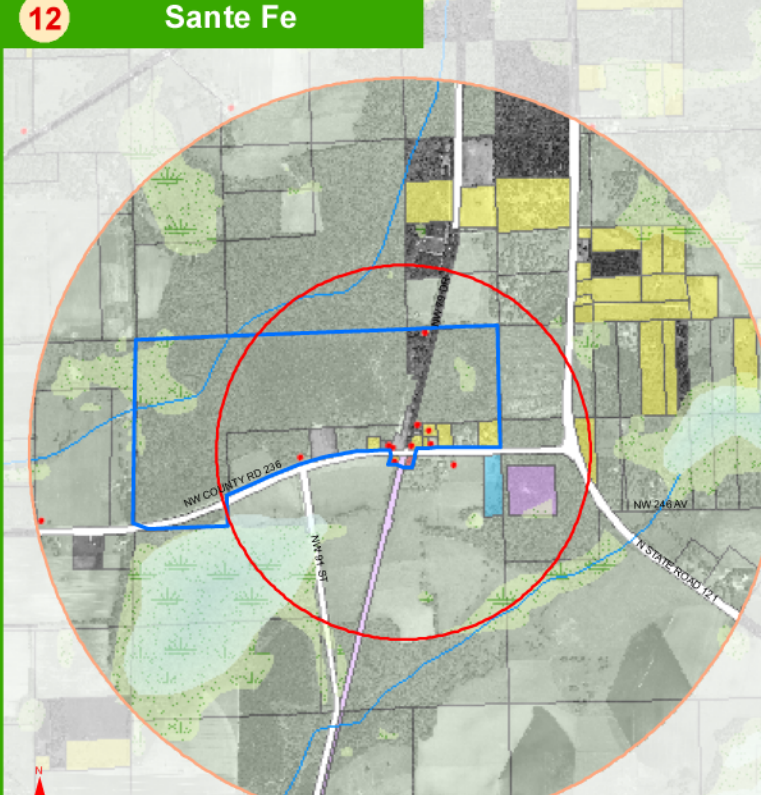

13 Windsor

